

Setting up Gate MW & DAQLogger – to auto start Windows 7 (also works for Windows XP).

- 1) Create a shortcut for Gate MXMW from the DAQWORX software folder.

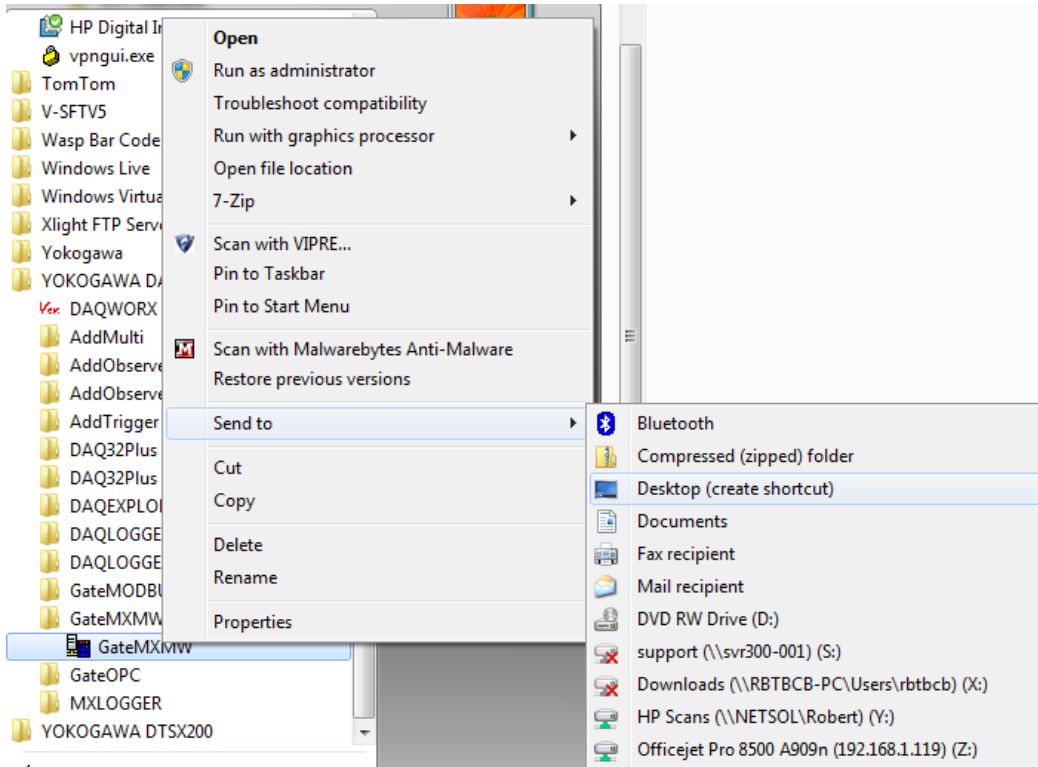

- 2) Create shortcut for DAQLogger from the DAQWORX software folder.

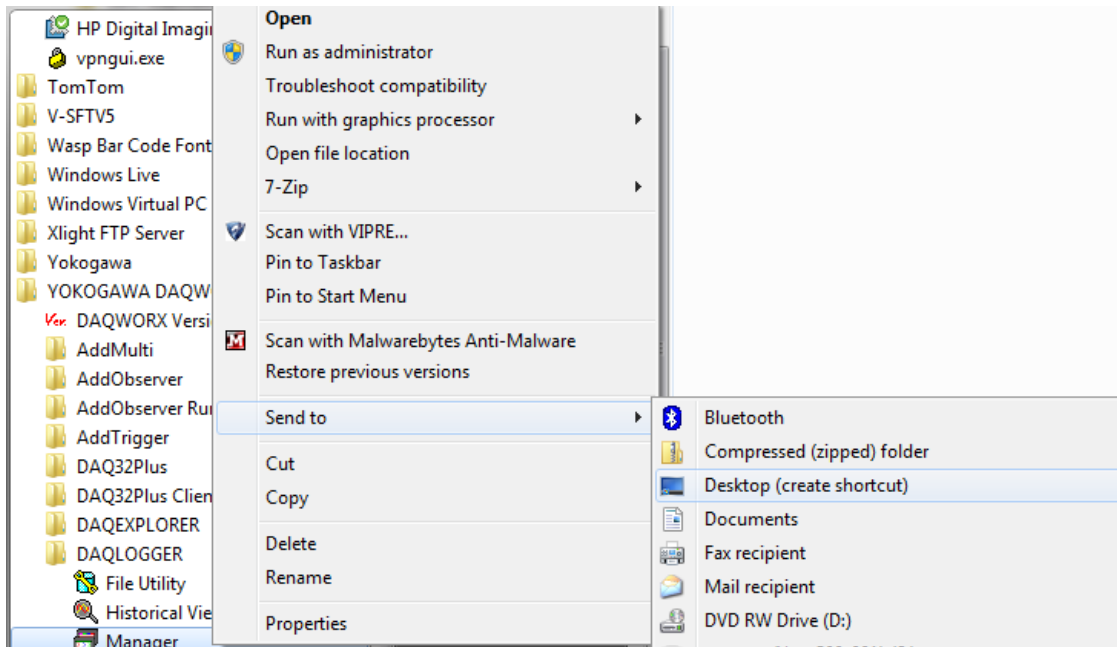

3) Drag or place the shortcuts from each in the Startup Folder. DAQLogger below.

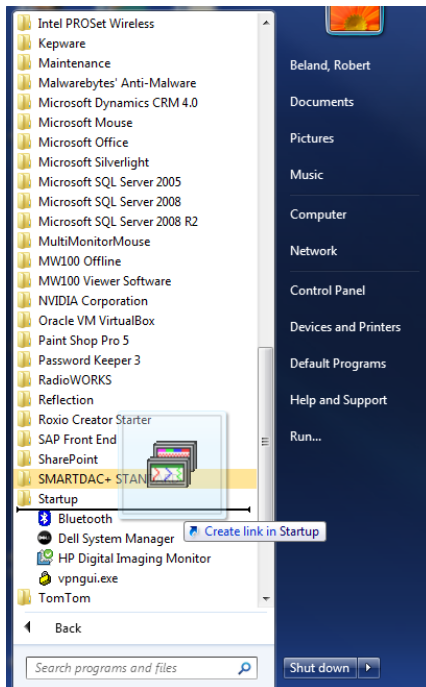

4) Drag or place the shortcuts from each in the Startup Folder. Gate MWMX below.

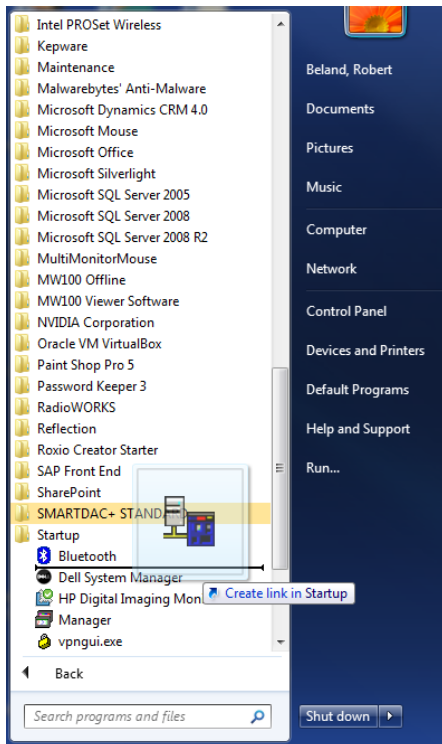

5) Select Gate MXMW and choose to run as administrator, as below.

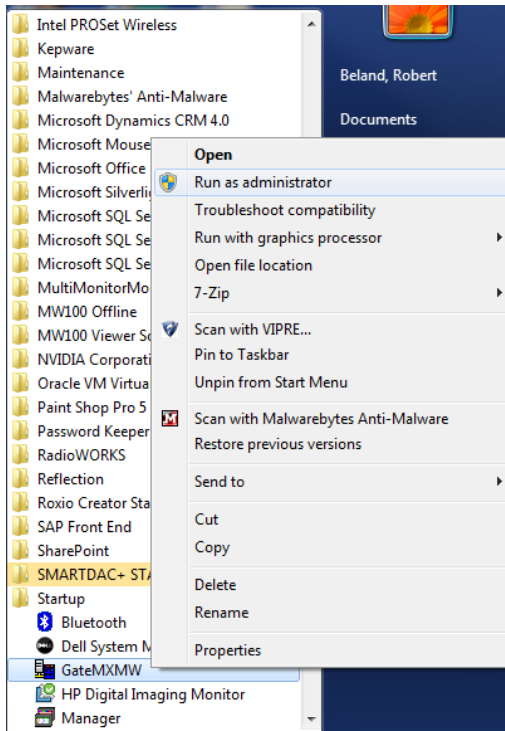

6) Select DAQLogger and choose to run as administrator, as below.

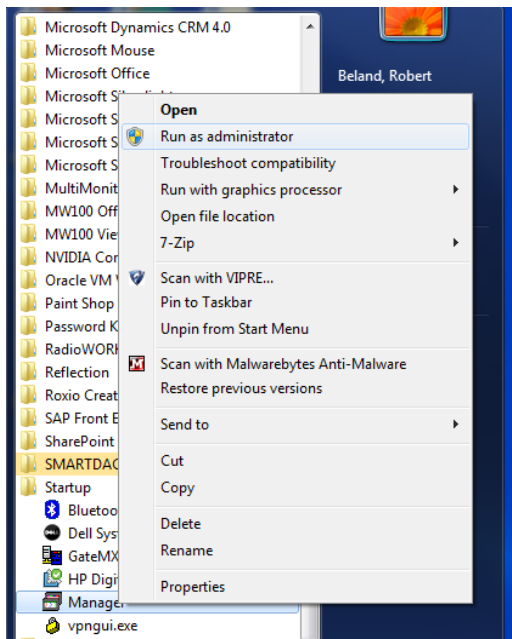

7) Select DAQLogger Manager, Open, and then select File and Project Settings.

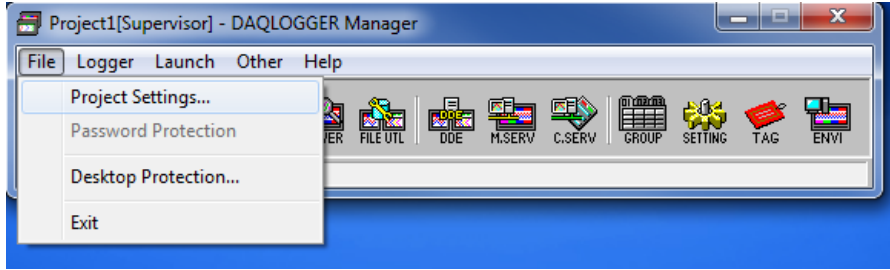

8) Select Scan and record measurement data on Auto Startup.

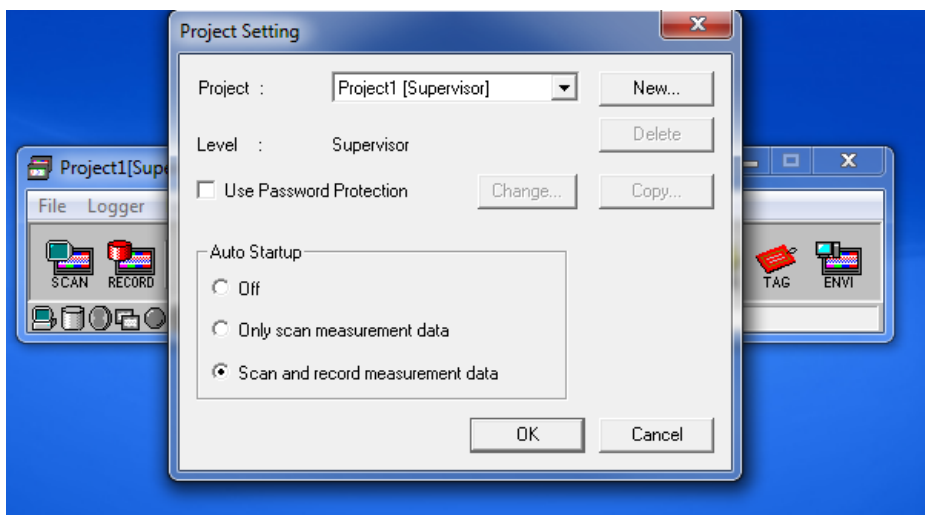

9) Reboot PC and confirm both the Gate MXMW and DAQLOGGER come up when started. If not check the steps above.